

# Lace Eggs 4



THANK YOU FOR YOUR PURCHASE FROM OREGONPATCHWORKS INC. [www.oregonpatchworks.com](http://www.oregonpatchworks.com)

The original copyright of these files is owned with all rights reserved by PattiStudio. YOU HAVE PURCHASED A LICENSE TO USE THESE ELECTRONIC FILES. When you purchase or download from OregonPatchWorks Inc, you are granted a single-user license of the files to create stitch outs from them. The ownership of the design stitch files and related graphic files is retained by craftsperson that created them. These digitized embroidery designs and graphics are protected under USA Federal Copyright Law & International Treaties. The design and graphic files themselves, or any part thereof, cannot be sold, duplicated or shared in any way and are for use by the original purchaser/user only.

The user license covers the following uses: Unless otherwise stated in the digitizer's own copyright statement, the user may stitch out the designs on finished projects for personal use, gifts or resale by the original purchaser only. If the finished project items or stitch-outs are displayed for sale online or in a physical location (store), credit to the digitizer and link to [www.oregonpatchworks.com](http://www.oregonpatchworks.com) is required.

This licensed does not cover mass production without additional permissions. Transference of these files to any other person or group is strictly prohibited. You may not lend, give or sell the files to anyone else EVER. You may not change, add to, delete parts of, or alter the files and then call them your own. You cannot send them via email or by any other method to another embroiderer to be split or changed in any way. Any alteration requests should be directed to [support@oregonpatchworks.com](mailto:support@oregonpatchworks.com) and will be forwarded to the owner of the copyright. Other specific copyright policies of the individual copyright owner may be included in the download and will supersede the policies listed in this document

FOR MORE WONDERFUL DESIGNS VISIT US AGAIN SOON AT OREGONPATCHWORKS PREMIUM EMBROIDERY DESIGNS MALL

Feel free to contact us at any time [support@oregonpatchworks.com](mailto:support@oregonpatchworks.com) or [pattistudio@pattistudio.com](mailto:pattistudio@pattistudio.com)

**These designs are free standing. Use your favourite water soluble stabilizer. I used three layers of Solvy or one layer of Vilene and Marathon or Sulky threads. After embroidering the design, soak it in the water but not too long to keep some stiffness, otherwise your lace won't look really nice. Lay it flat on towel or between two towels or soft material, iron while it is still a little bit damp.**

**Use the designs as gift tags or embellishment on candles, gift baskets, gift cards, window decorations etc.**

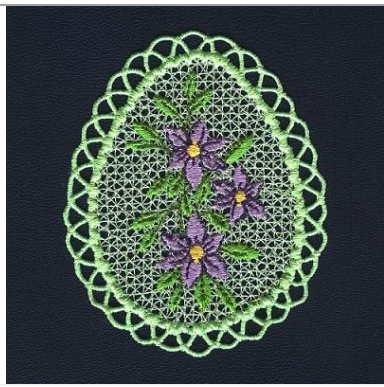

**Le16**

**81.20x100.00 mm; 3.20x3.94"; 16,861 stitches; 6 colors**

1. Spring Green
2. Leaf Green
3. Deep Green
4. Light Lilac
5. Yellow
6. Violet

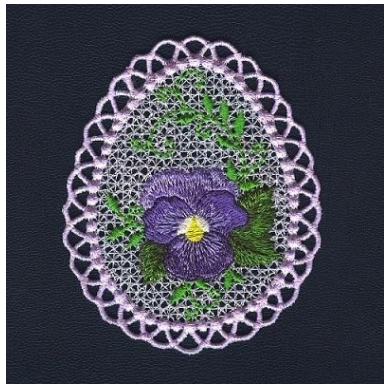

**Le17**

**81.20x100.00 mm; 3.20x3.94"; 18,037 stitches; 8 colors, 9 color changes**

1. Lightest Lilac
2. Deep Green
3. Leaf Green
4. Light Lilac
5. Violet
6. Light Lilac
7. Dark Violet
8. Yellow
9. White

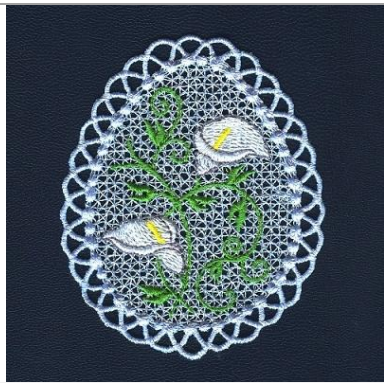

**Le18**

**81.20x100.00 mm; 3.20x3.94"; 15,470 stitches; 5 colors**

1. Light Blue
2. Leaf Green
3. White
4. Yellow
5. Grey

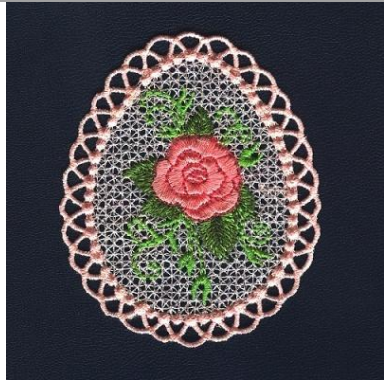

**Le19**

**81.20x100.00 mm; 3.20x3.94"; 17,227 stitches; 5 colors**

1. Coral
2. Deep Green
3. Leaf Green
4. Salmon
5. Red



**Le20**

**81.20x100.00 mm; 3.20x3.94"; 20,512 stitches; 8 colors**

**Yellow Version**

1. Cream Yellow
2. Deep Green
3. Leaf Green
4. Yellow
5. White
6. White
7. Grey
8. Orange

**White version:**

1. Cream Yellow
2. Deep Green
3. Leaf Green
4. Dark Brown
5. Banana Yellow
6. Yellow
7. Gold
8. Orange



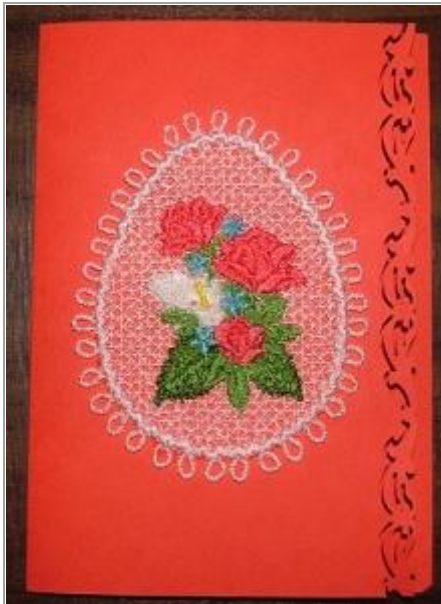









Thank you for purchasing this set.

